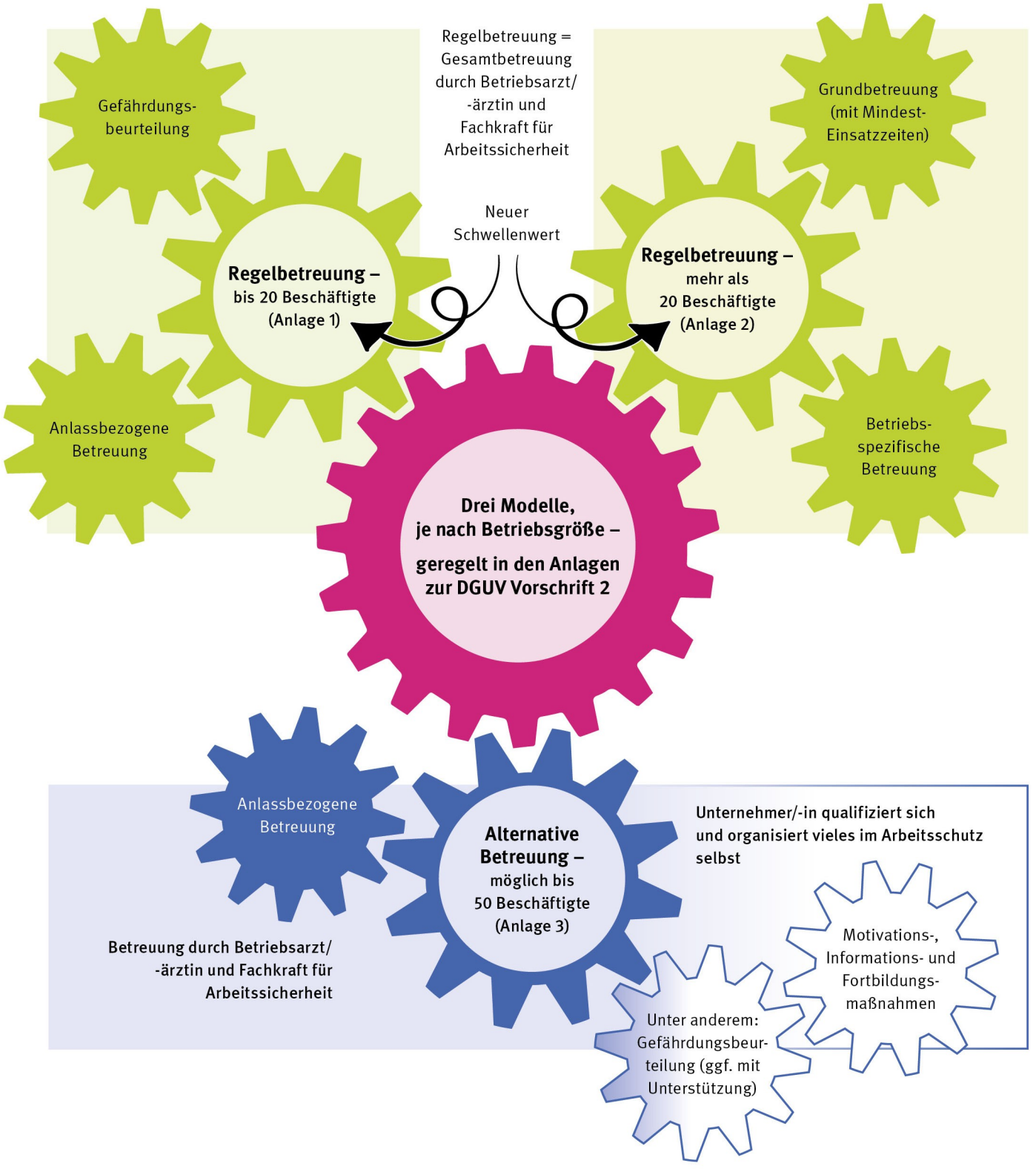Betreuungsformen nach DGUV Vorschrift 2